

TO CITY
TO PINJORA
ROAD
LEFT FOR ROAD WIDENING

SADRA PLAN

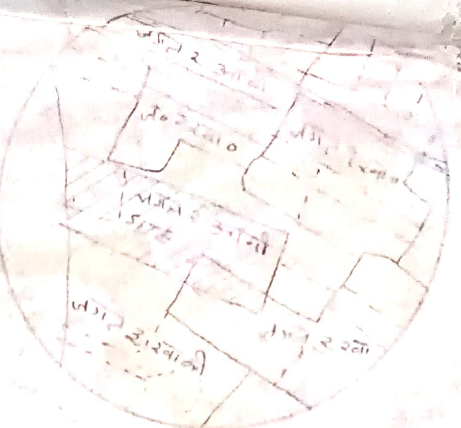

SITE LOCATION IN MASTER PLAN

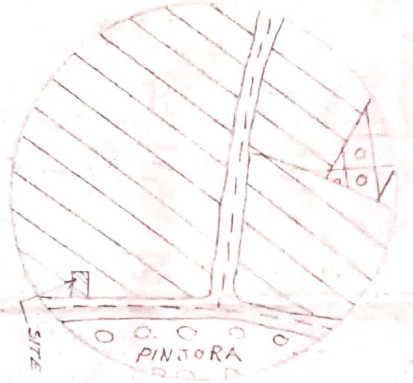

KEY PLAN (N.T.S)

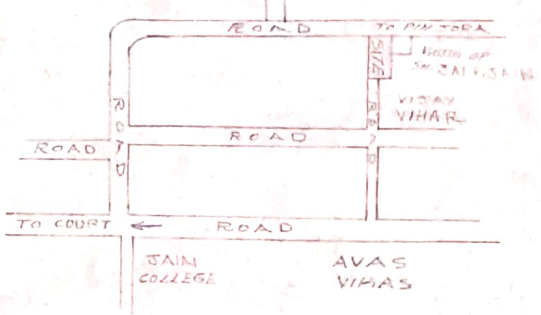

BHARAT VIHAR

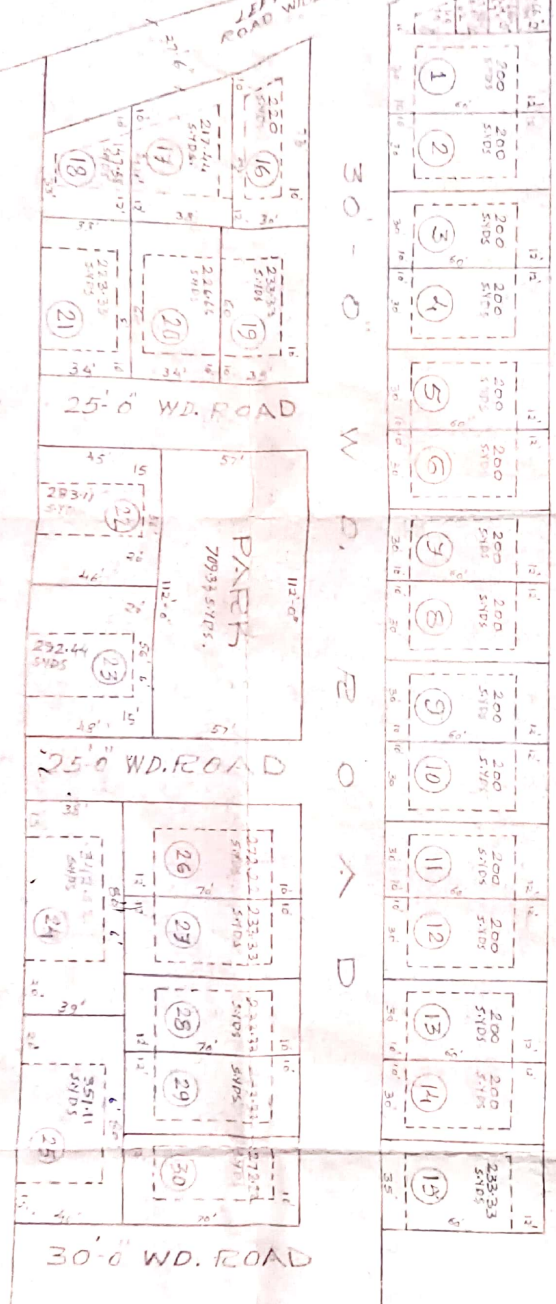

VISVAL VIHAR

LAY-OUT PLAN OF PREM PURAM VILLAGH DARGAH PUR KHASRA NO. 8/3 SHIV PURI SEHRAJI GRAH NIRMAN SAMITI LTD. REGD. NO. 12168 DATED 13-5-74

DETAIL OF AREAS

NO.	DESCRIPTION	SFT.	Sq. Mtr.
1.	TOTAL AREA	101132.00	9677.65
2.	AREA LEFT FOR ROAD WIDENING	5775.00	536.71
3.	NET AREA	95357.00	8911.63
4.	AREA UNDER PLOTS	61648.00	6008.17
5.	AREA UNDER ROADS	25835.00	2400.07
6.	AREA UNDER PARKS	6384.00	593.30
7.	AREA UNDER SHOPS	1500.00	139.10

GARG ASSOCIATES
ENGINEERS ARCHITECTS
Kishanpura, SAHARANPUR
ENGINEERS AND ARCHITECTS
KISHAN PURA SAHARANPUR
P.N.O.-20728

PRELIMINARY SANCTIONED.

LAND OF SH. KHISHAN CHAND
Municipal Authority
(City Municipal)
Regulated Area
SAHARANPUR

VISVAL VIHAR